

OFFICE OF THE COUNTY CLERK
Mar 17 11 30AM '82
McKINLEY COUNTY

TIMBERLAKE RANCH, UNIT 9

SECTIONS 12 & 13, T 11 N, R 16 W, N.M.P.M.

McKINLEY COUNTY, NEW MEXICO

OCTOBER 1981
REPLAT

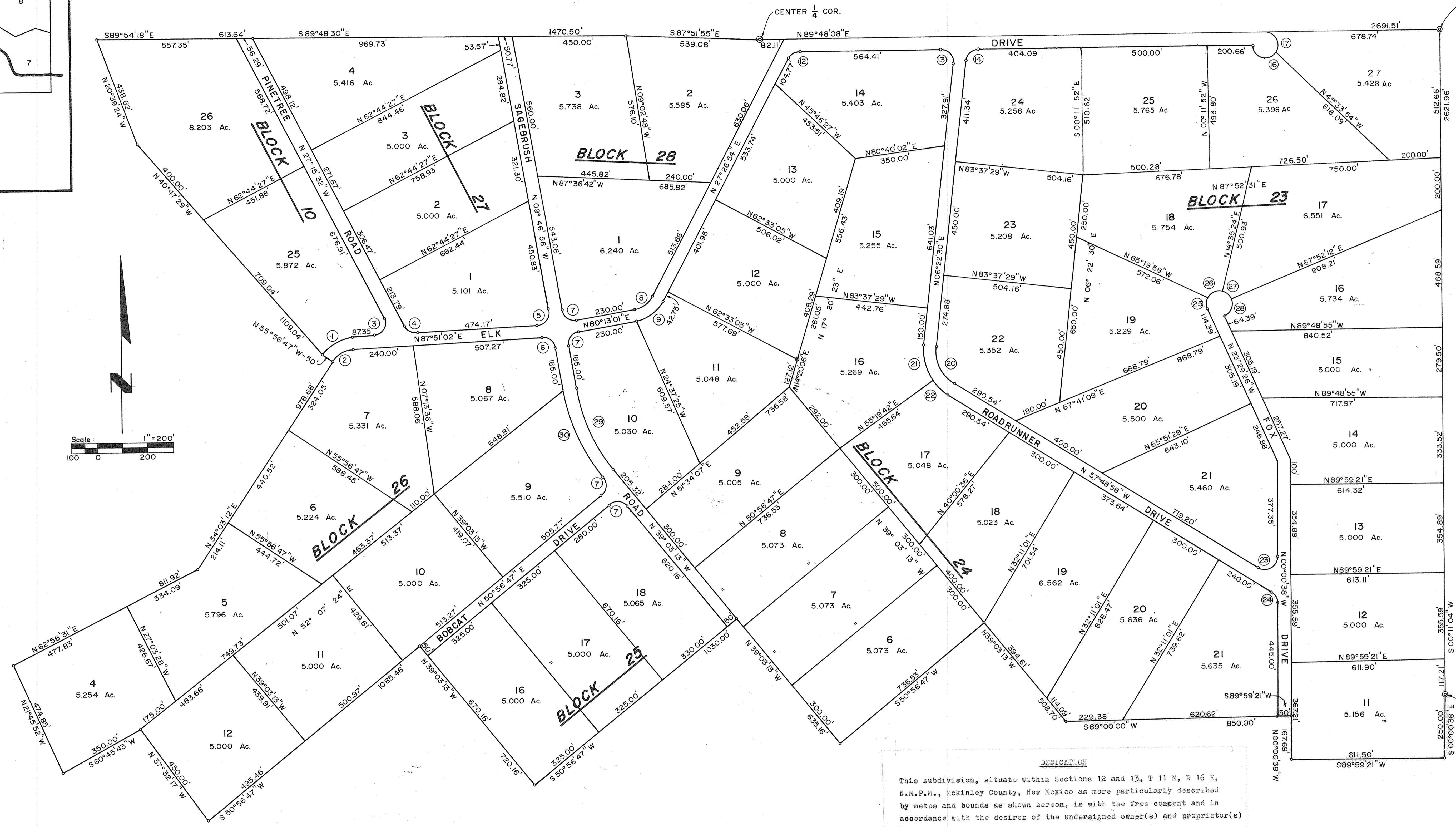
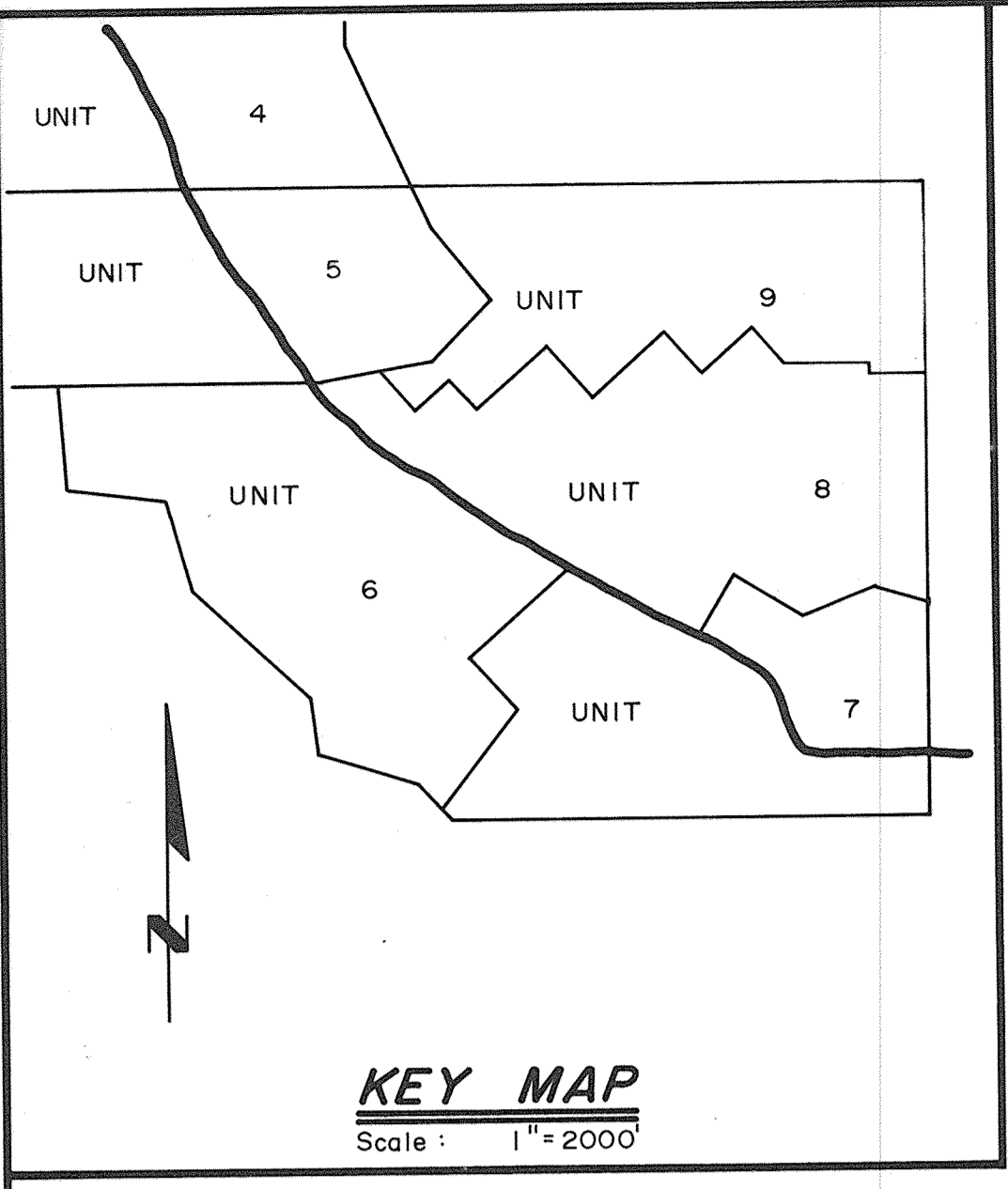

CURVE DATA

CURVE NO.	RADIUS	LENGTH	DELTA
1	150.00	140.84	59°42'50"
2	100.00	93.89	59°42'50"
3	50.00	100.45	115°06'39"
4	50.00	56.67	64°05'25"
5	50.00	65.20	69°35'01"
6	50.00	71.68	69°21'59"
7	50.00	76.94	60°00'10"
8	100.00	124.10	52°46'07"
9	150.00	184.19	52°46'07"
10	50.00	74.41	62°21'14"
11	50.00	84.26	69°44'23"
12	50.00	72.80	81°25'57"
13	50.00	70.97	81°25'57"
14	50.00	118.13	135°22'03"
15	50.00	117.49	134°37'57"
16	150.00	75.92	29°22'53"
17	150.00	102.56	29°22'53"
18	200.00	168.05	64°01'29"
19	200.00	143.28	41°02'49"
20	50.00	80.79	29°07'40"
21	50.00	50.44	122°11'41"
22	50.00	42.03	48°09'29"
23	50.00	69.75	79°55'23"
24	50.00	46.50	53°16'44"
25	50.00	77.35	88°38'21"
26	50.00	346.16	29°16'15"
27	50.00	371.70	29°16'15"

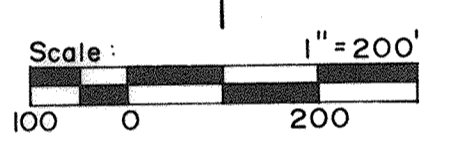

- NOTES:**
- Bearings were established by solar observation.
 - Property corners are monumented with half inch iron stakes.
 - An easement for utilities ten feet in width is reserved from each lot lying along each property line including road frontage.
 - All road rights of way are 50 feet in width except as noted.

Approved for Utilities: Frank J. Taylor 01-18-82
Continental Divide Electric Coop. Date

Approved: Charles High 3-12-82
McKinley County Planning Commission Date

Approved: Edward T. Bevan 3/12/82
McKinley County Commission Date

I certify that I am responsible for this survey and that this final plat accurately depicts the subdivision and survey.

Robert B. Stephenson
Robert B. Stephenson
N.M.L.S. No. 2093

DEDICATION

This subdivision, situate within Sections 12 and 13, T 11 N, R 16 W, N.M.P.M., McKinley County, New Mexico as more particularly described by metes and bounds as shown hereon, is with the free consent and in accordance with the desires of the undersigned owner(s) and proprietor(s) thereof.

RAMAH LAKE VENTURE

By Mario Sanchez
By Lorenzo G. Sanchez

State of New Mexico)
County of McKinley) SS

The foregoing instrument was acknowledged before me this 22nd day of OCTOBER, 1981, by MARIO SANCHEZ and LORENZO G. SANCHEZ, partners in the RAMAH LAKE VENTURE, on behalf of said partnership.

My commission expires 11-9-82

Edward J. White
Notary Public

#205990

STATE OF NEW MEXICO
COUNTY OF MCKINLEY)
I, Edward J. White, County Clerk, do hereby certify that this instrument was duly recorded in Book 11-3-82 and recorded in Book 11-3-82

Edward J. White
County Clerk

12 7

12 7
13 18
T11 R16W