

# TIMBERLAKE RANCH, UNIT 7

A SUBDIVISION IN  
 SECTIONS 13 & 14, T 11 N, R 16 W, N.M.P.M.  
 MCKINLEY COUNTY, NEW MEXICO

NOVEMBER 1978

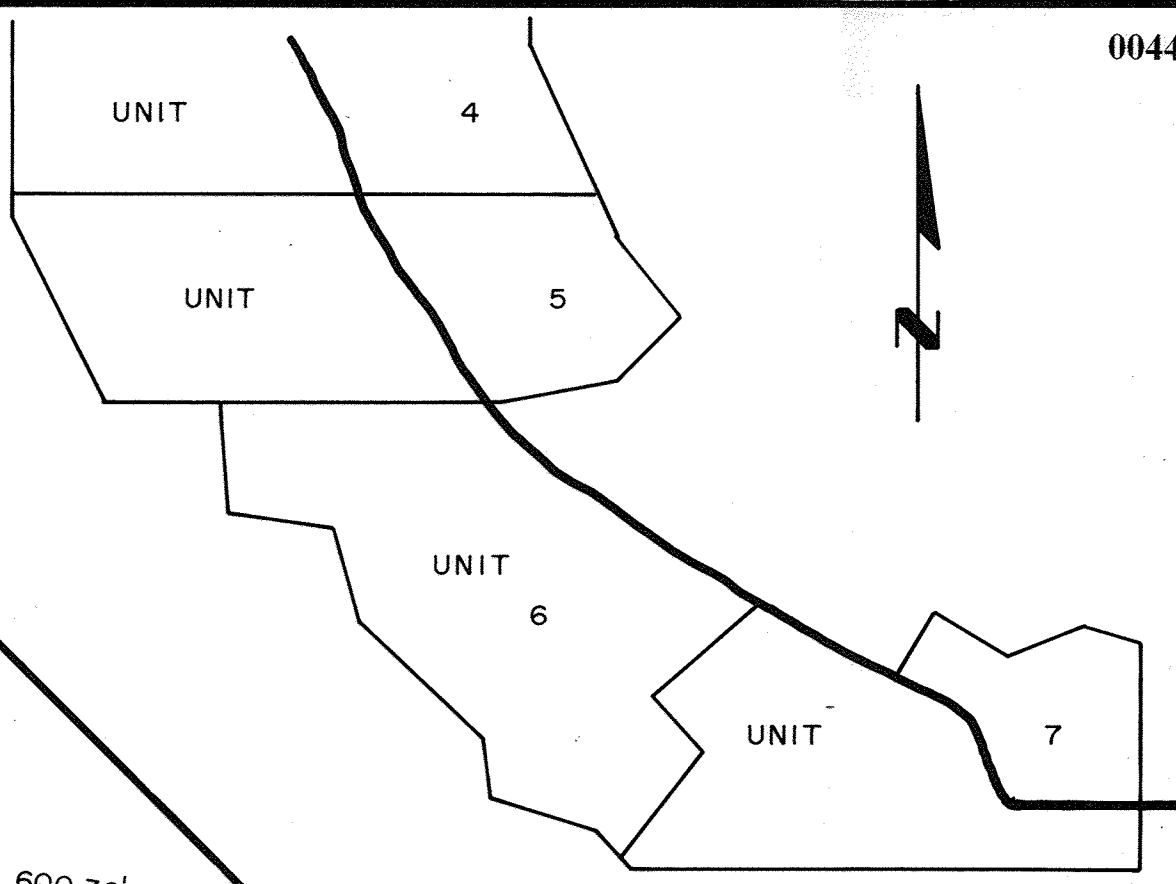
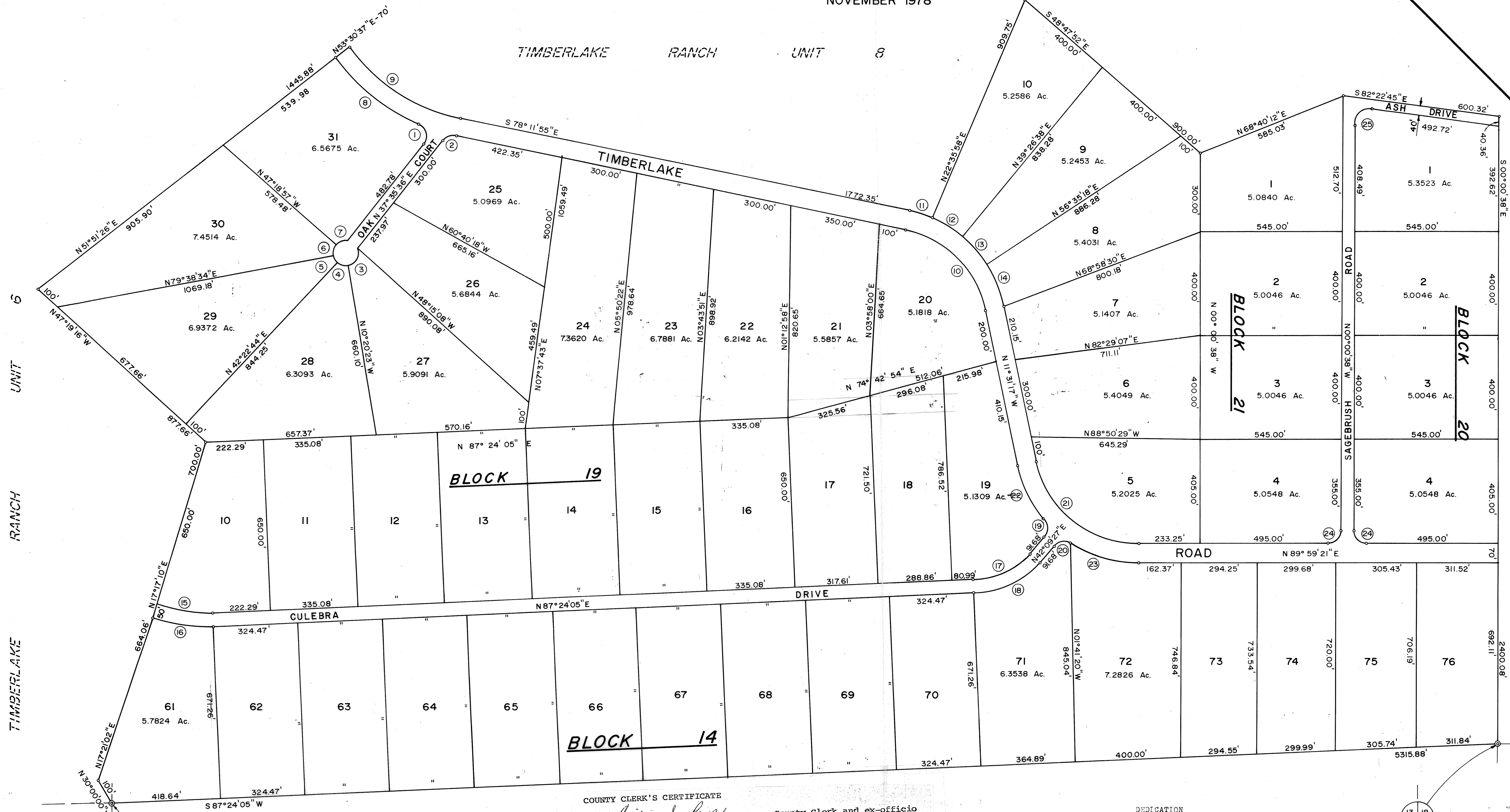

KEY MAP  
 Scale: 1" = 2000'

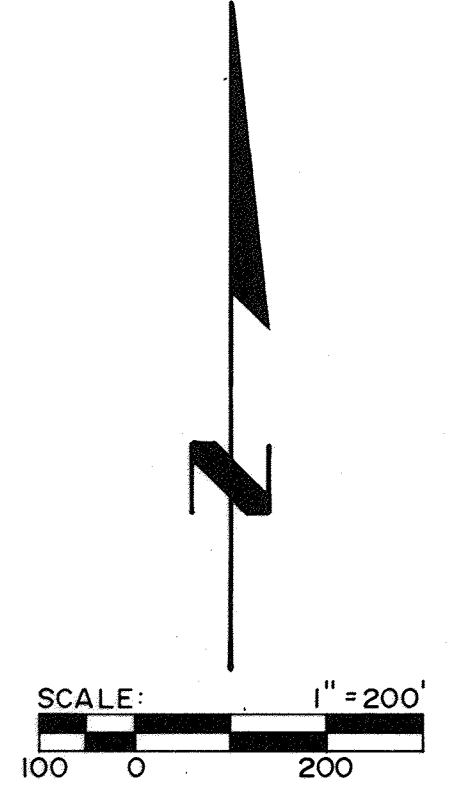

CURVE NO.	RADIUS	LENGTH	DELTA
1	50.00	91.29	104°36'24"
2	50.00	56.03	64°12'28"
3	50.00	89.07	102°04'00"
4	50.00	46.01	52°43'08"
5	50.00	32.52	37°15'50"
6	50.00	46.29	53°02'28"
7	50.00	47.92	54°04'33"
8	770.00	410.21	30°31'25"
9	700.00	509.57	41°42'33"
10	400.00	465.50	66°40'38"
11	470.00	88.58	10°47'54"
12	470.00	138.17	16°50'39"
13	470.00	140.64	17°08'41"
14	470.00	179.56	21°53'24"
15	650.00	225.59	19°53'05"
16	700.00	242.94	19°53'05"
17	300.00	236.90	45°14'37"
18	350.00	276.38	45°14'37"
19	50.00	71.30	81°42'26"
20	50.00	71.30	81°42'26"
21	400.00	547.96	75°29'22"
22	470.00	229.92	28°01'41"
23	470.00	277.88	33°52'33"
24	50.00	78.54	90°00'00"
25	50.00	85.20	97°37'53"

COUNTY CLERK'S CERTIFICATE  
 I, Cecilia S. Lopez, County Clerk and ex-officio recorder of McKinley County, New Mexico, do hereby certify that the plat contained hereon was duly filed in my office as provided by law on the 22nd day of August, 1979.  
Cecilia S. Lopez  
 Clerk and ex-officio recorder  
 McKinley County, New Mexico

DEDICATION  
 This subdivision, situate within Section 13, and the E½ of Section 14, T 11 N, R 16 W, N.M.P.M., McKinley County, New Mexico as more particularly described by metes and bounds as shown hereon, is with the free consent and in accordance with the desires of the undersigned owner(s) and proprietor(s) thereof.

Approved for Utilities: Fred A. Tooley 8-6-79  
 Continental Electric Coop Date  
 Approved: Charles H. Hill 7/11/79  
 McKinley County Planning Commission Date  
 Approved: David S. Walker 7-19-79  
 McKinley County Commission Date

By Mario Sany  
 By \_\_\_\_\_  
 State of New Mexico ) ss  
 County of McKinley )  
 The foregoing instrument was acknowledged before me this 22nd day of Aug, 1979, by Mario Sany and \_\_\_\_\_ partners in the RAMAH LAKE VENTURE, on behalf of said partnership.  
 My commission expires 3-16-80  
John A. Gustin  
 Notary Public

I certify that I am responsible for this survey and that this final plat accurately depicts the subdivision and survey.  
Robert B. Stephenson  
 N.M.L.S. No. 2093

- NOTES:
- Bearings were established by solar observation.
  - Property corners are monumented with half inch iron stakes.
  - An easement for utilities ten feet in width is reserved from each lot lying along each property line including road frontage.
  - All road rights of way are 50 feet in width except as noted.
  - All lots are 5 acres in size except as noted.
  - All side lot lines are perpendicular to the front lot lines except as indicated by a bearing and distance.



#190.942 B-150  
 STATE OF NEW MEXICO  
 COUNTY OF MCKINLEY  
 I, D. D. [Signature]  
 Recorder of Deeds  
 do hereby certify that this instrument was recorded in Book 190, Page 942, B-150.