

TIMBERLAKE RANCH UNIT 5
 A SUBDIVISION IN
 SECTIONS 14, 11 & 12, T 11 N, R 16 W, N.M.P.M.
 MCKINLEY COUNTY, NEW MEXICO
 JULY, 1978

TIMBERLAKE RANCH UNIT 4

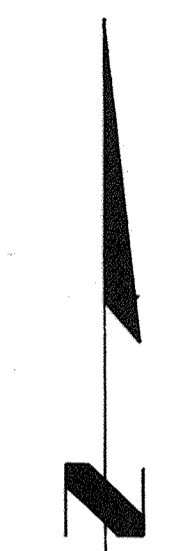
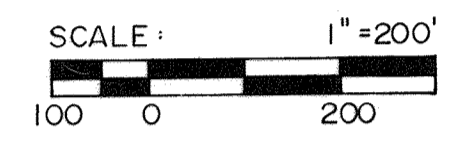
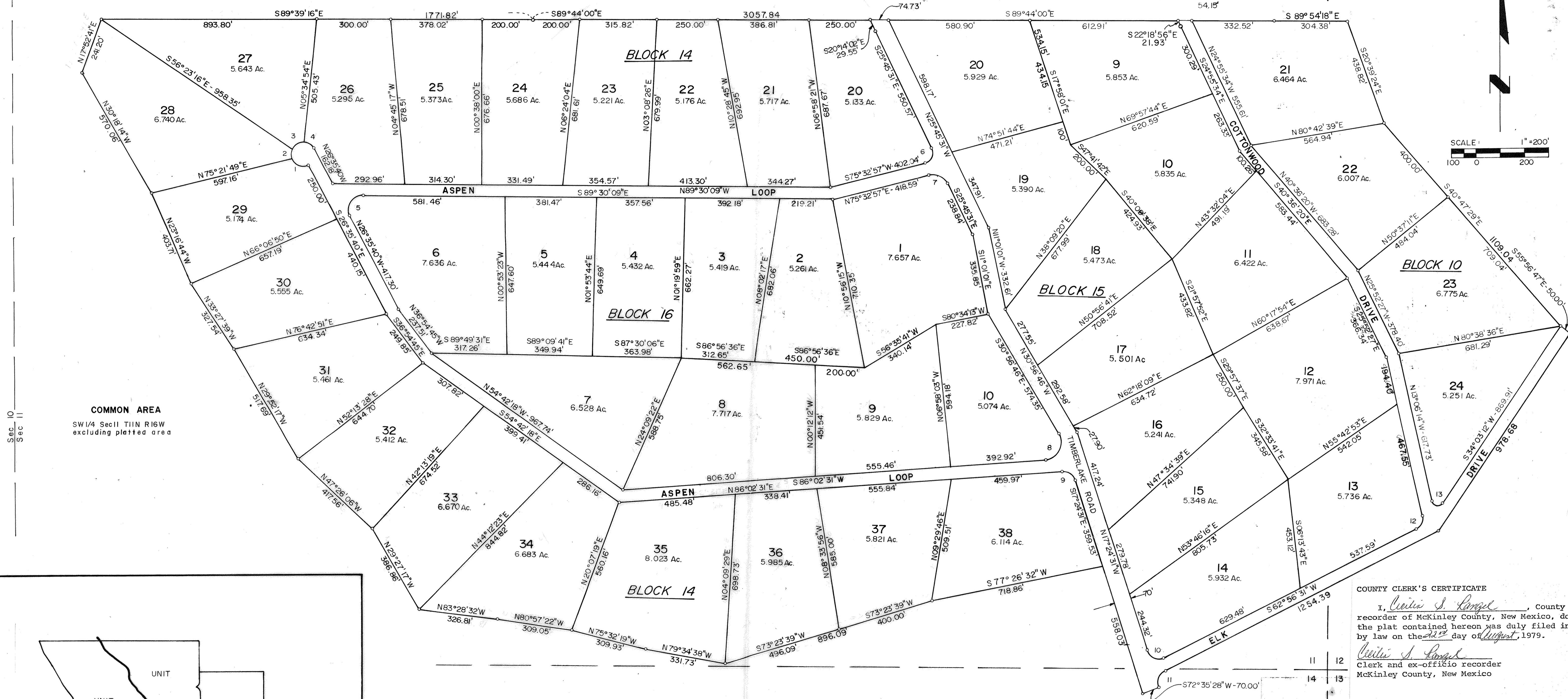

COMMON AREA
 SW 1/4 Sec 11 T 11 N R 16 W
 excluding platted area

Sec. 10
 Sec. 11

COUNTY CLERK'S CERTIFICATE
 I, Cherie S. Long, County Clerk and ex-officio recorder of McKinley County, New Mexico, do hereby certify that the plat contained hereon was duly filed in my office as provided by law on the 22nd day of August, 1979.
Cherie S. Long
 Clerk and ex-officio recorder
 McKinley County, New Mexico

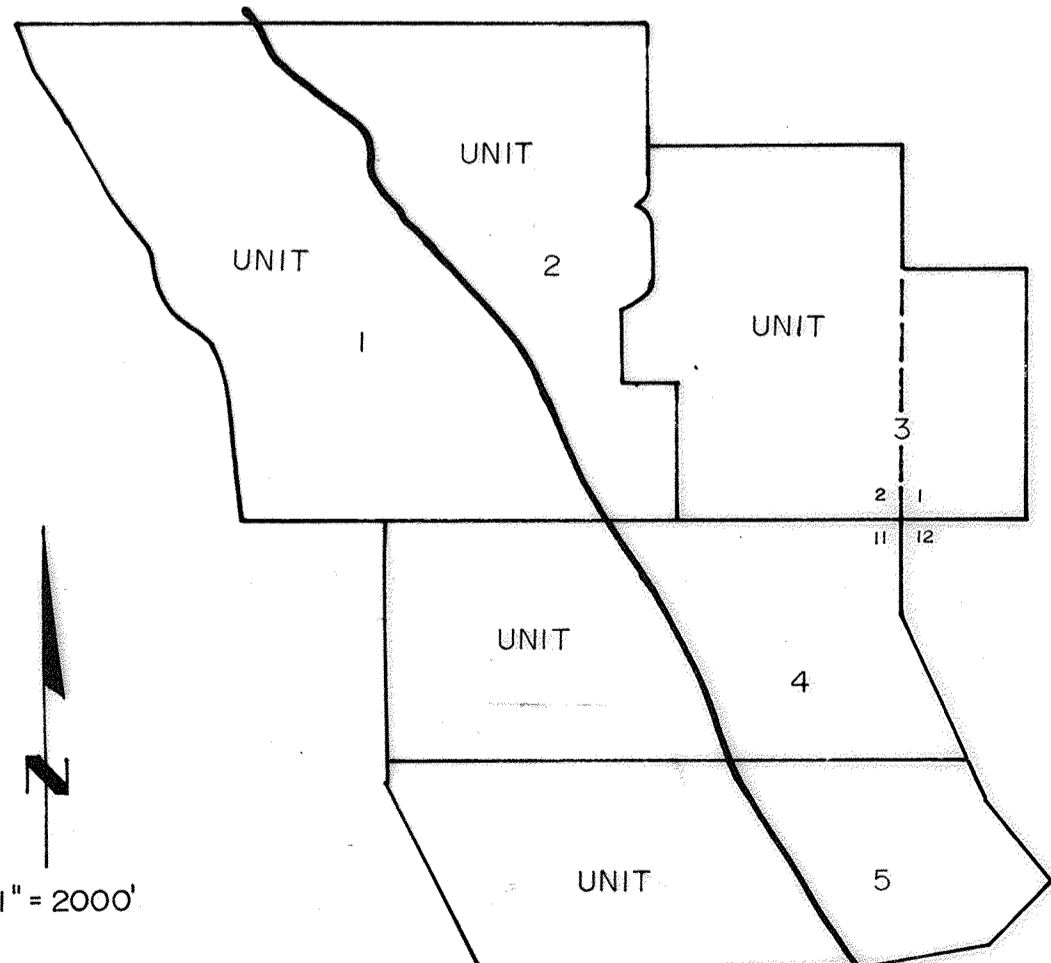

KEY MAP

CURVE DATA

Curve No.	Radius	Length	Delta
1	50.00	88.98	101° 57' 29"
2	50.00	42.10	48° 14' 54"
3	50.00	54.08	61° 58' 11"
4	50.00	50.46	57° 49' 25"
5	61.17	125.01	117° 05' 31"
6	40.99	72.48	101° 18' 29"
7	60.99	83.77	78° 41' 31"
8	71.04	145.05	116° 59' 17"
9	50.00	66.80	76° 32' 57"
10	46.44	80.77	99° 38' 56"
11	59.83	83.90	80° 21' 03"
12	50.00	66.36	76° 02' 46"
13	25.00	57.96	132° 50' 33"

Approved For Utilities:
Fred C. Tackey 8-6-79
 Continental Divide Electric Coop.
 APPROVED: Charles Hyl 7/11/79
 McKinley County Planning Commission Date
Don Roberts 7-11-79
 McKinley County Commission Date

I certify that I am responsible for this survey and that this plat accurately depicts the subdivision and survey.
Robert B. Stephenson
 Robert B. Stephenson
 N.M.L.S. No. 2093

NOTES:
 1. Bearings were determined by solar observation.
 2. Property corners are monumented with half inch iron stakes.
 3. An easement for utilities ten feet in width is reserved from each lot lying along each property line including road frontage.

This subdivision, situate within the north half of the north half of Section 14, and the west half of the west half of Section 12, and Section 11, T 11 N, R 16 W, N. M. P. M. McKinley County, New Mexico, as more particularly described by metes and bounds as shown hereon, is with the free consent and in accordance with the desires of the undersigned owner(s) and proprietor(s) thereof.

RAMAH LAKE VENTURE
 By Marie Sauty
 By _____
 State of New Mexico) SS
 County of McKinley
 The foregoing instrument was acknowledged before me this 22nd day of July, 1979 by Marie Sauty and _____ partners in the Ramah Lake Venture, on behalf of said partnership.
 My commission expires 3-16-80 + 190 941
Cliff J. Garcia
 Notary Public

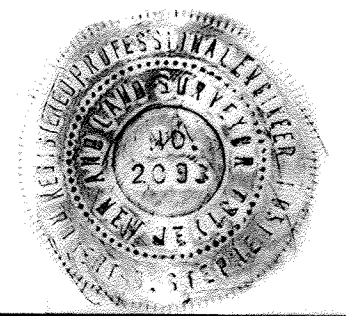

B-148