

TIMBERLAKE RANCH, UNIT 2
 A SUBDIVISION IN
 SECTIONS 2 & 3, T 11 N, R 16 W, N.M.P.M.
 MCKINLEY COUNTY, NEW MEXICO
 JUNE, 1978

B.L.M. Brass Cap
 34 35 T 12 N R 16 W
 3 2 T 11 N

B.L.M. Brass Cap
 35 T 12 N R 16 W
 4 Cor. 2 T 11 N

NORTH BOUNDARY OF SUBDIVISION FOLLOWS EXISTING FENCE

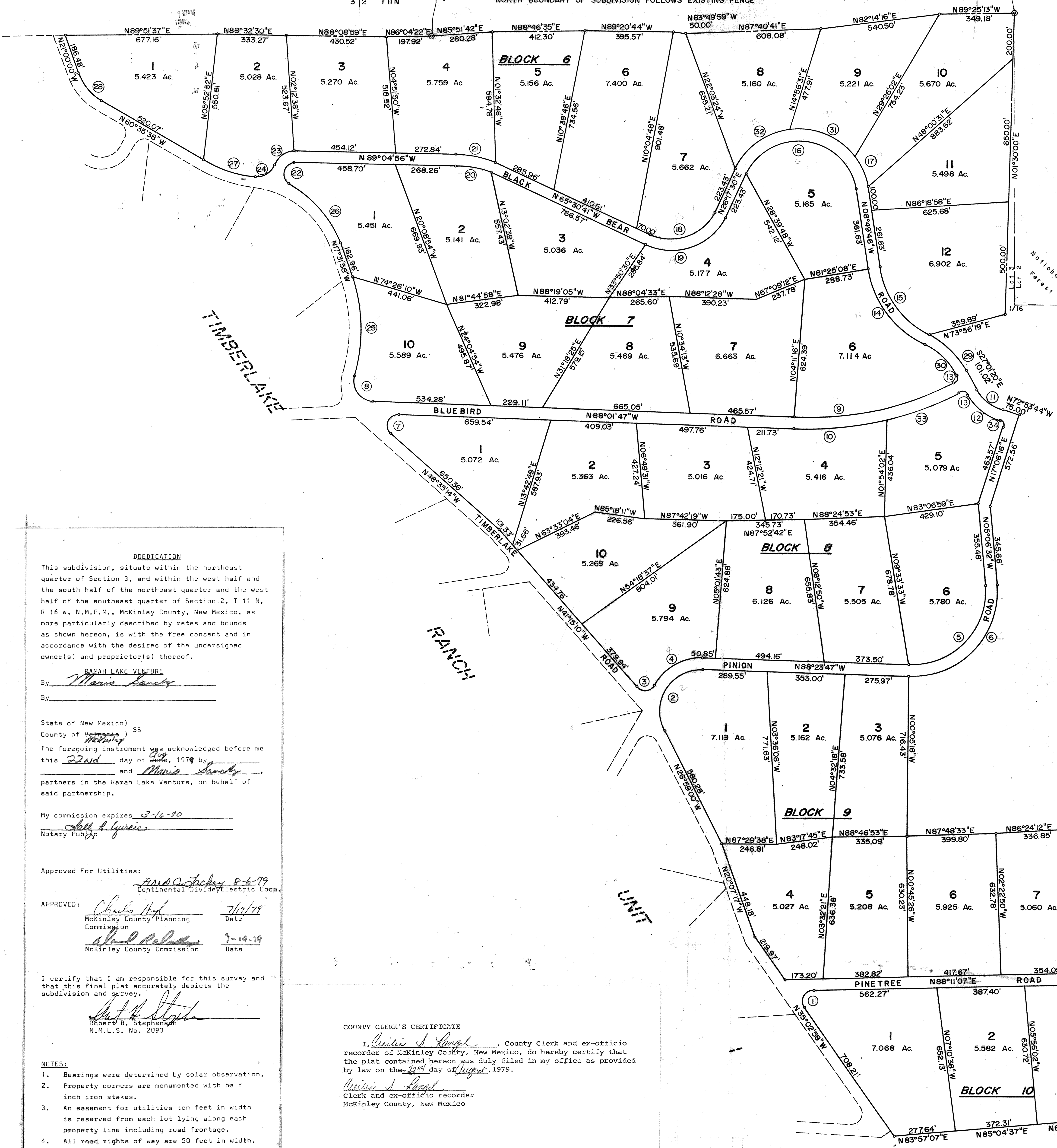

CURVE NO.	RADIUS	LENGTH	DELTA
1	50.00	107.54	123°14'06"
2	187.08	387.21	118°35'13"
3	50.00	96.34	110°23'59"
4	237.08	261.74	63°15'22"
5	336.85	568.59	96°42'45"
6	386.85	652.98	96°42'25"
7	50.00	122.66	140°33'27"
8	92.19	166.63	103°33'44"
9	1458.90	738.23	28°59'34"
10	1508.90	421.28	15°59'48"
11	193.09	154.59	45°52'23"
12	243.09	194.63	45°52'23"
13	25.51	40.07	90°00'00"
14	449.94	440.01	56°01'52"
15	399.94	391.11	56°01'52"
16	260.00	657.44	144°52'43"
17	310.00	150.88	27°53'09"
18	221.86	341.51	88°11'48"
19	271.86	418.48	88°11'48"
20	392.37	161.42	23°34'15"
21	442.37	181.99	23°34'15"
22	48.78	132.80	155°58'44"
23	98.78	108.91	63°10'20"
24	93.66	108.37	66°17'38"
25	765.96	442.03	33°03'55"
26	445.15	369.26	47°31'42"
27	550.00	243.50	25°22'01"
28	227.81	157.43	39°35'38"
29	350.00	231.14	37°50'18"
30	300.00	198.12	37°50'18"
31	310.00	328.03	60°37'42"
32	310.00	304.96	56°21'52"
33	1508.90	342.25	12°59'46"
34	25.00	39.27	90°00'00"

DEDICATION
 This subdivision, situate within the northeast quarter of Section 3, and within the west half and the south half of the northeast quarter and the west half of the southeast quarter of Section 2, T 11 N, R 16 W, N.M.P.M., McKinley County, New Mexico, as more particularly described by metes and bounds as shown hereon, is with the free consent and in accordance with the desires of the undersigned owner(s) and proprietor(s) thereof.

RAMAH LAKE VENTURE
 By Mavis Sandy
 By _____

State of New Mexico)
 County of McKinley) 55
 The foregoing instrument was acknowledged before me this 22nd day of June, 1979 by _____ and Mavis Sandy, partners in the Ramah Lake Venture, on behalf of said partnership.

My commission expires 3-16-80
Shirley J. Garcia
 Notary Public

Approved For Utilities: F.M.O. Outbacky 8-6-79
 Continental Divided Electric Coop.

APPROVED: Charles H. ... 7/19/79
 McKinley County Planning Commission
Walter ... 7-19-79
 McKinley County Commission

I certify that I am responsible for this survey and that this final plat accurately depicts the subdivision and survey.
Robert B. Stephenson
 N.M.L.S. No. 2093

COUNTY CLERK'S CERTIFICATE
 I, Quinn J. ... County Clerk and ex-officio recorder of McKinley County, New Mexico, do hereby certify that the plat contained hereon was duly filed in my office as provided by law on the 22nd day of August, 1979.
Quinn J. ...
 Clerk and ex-officio recorder
 McKinley County, New Mexico

- NOTES:**
- Bearings were determined by solar observation.
 - Property corners are monumented with half inch iron stakes.
 - An easement for utilities ten feet in width is reserved from each lot lying along each property line including road frontage.
 - All road rights of way are 50 feet in width.

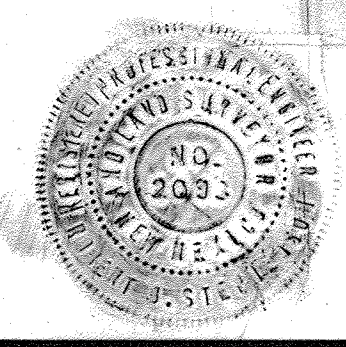

#190,938
 STATE OF NEW MEXICO
 COUNTY OF MCKINLEY
 I, Quinn J. ...
 Clerk and ex-officio recorder
 and recorded to date
Quinn J. ...
 July 1979