

OFFICE OF THE COUNTY CLERK  
MAR 17 11 37 AM '82  
MCKINLEY COUNTY

# TIMBERLAKE RANCH, UNIT 10

SECTIONS 1, 11 & 12, T 11 N, R 16 W, N.M.P.M.  
MCKINLEY COUNTY, NEW MEXICO

OCTOBER 1981  
REPLAT

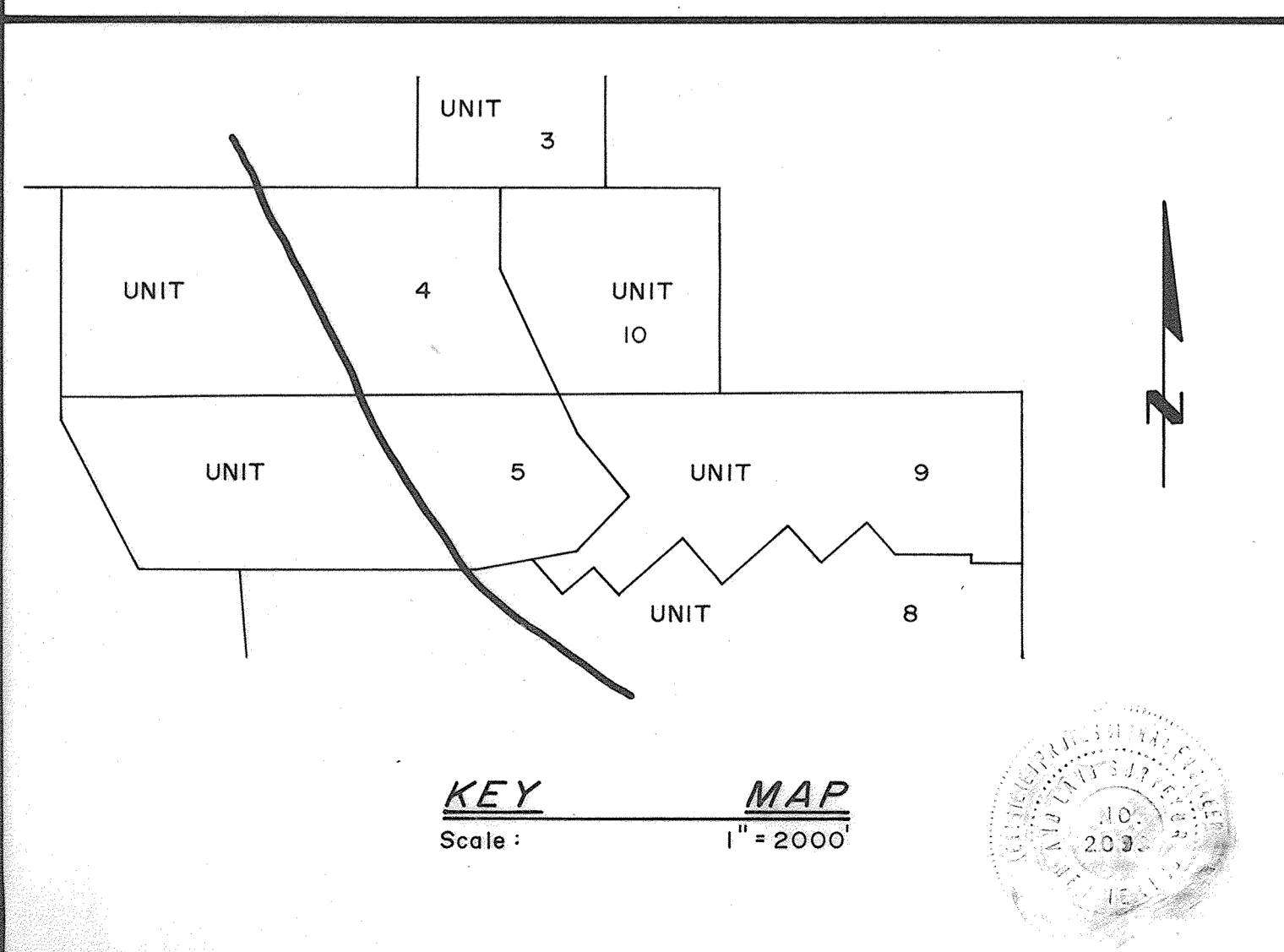
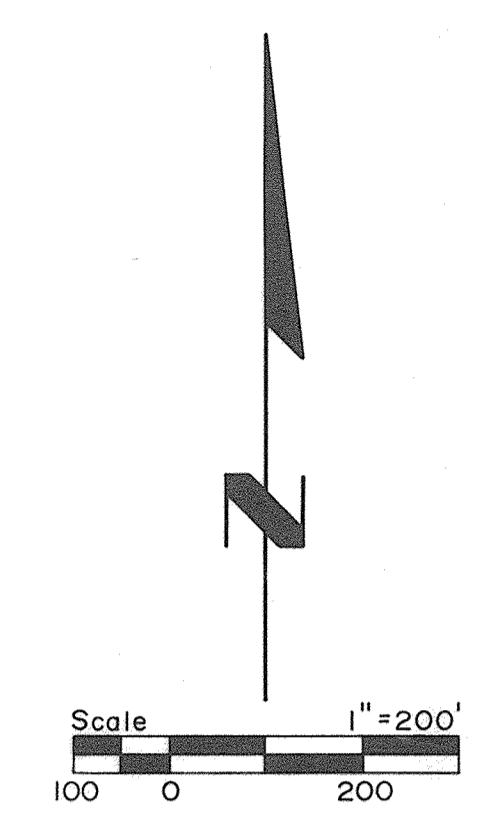
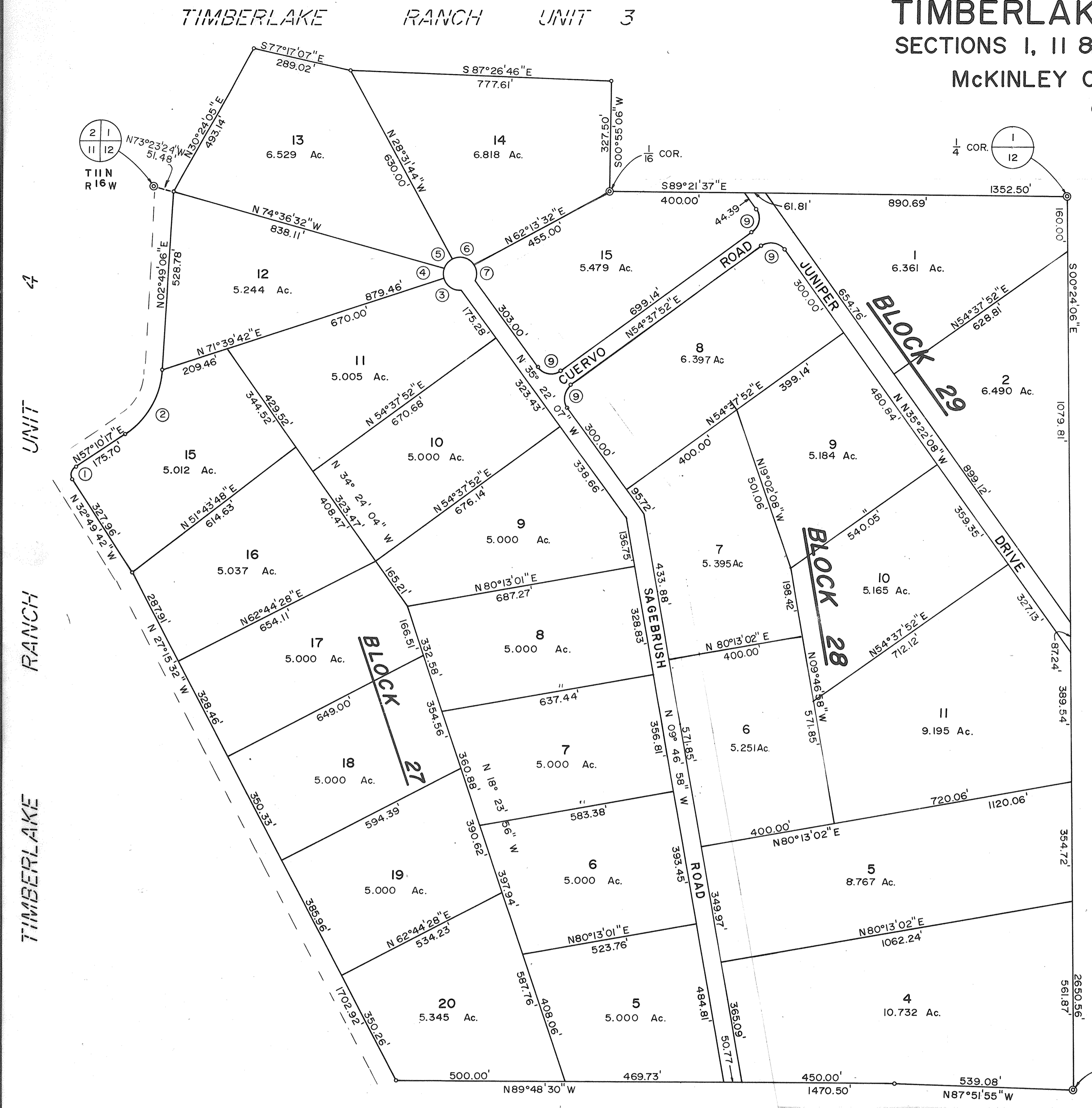

TIMBERLAKE RANCH UNIT 9

Approved for utilities: Mesa Verde Electric Coop. Date 01-10-82  
Approved: Charles High Date 3-12-82  
McKinley County Planning Commission Date  
Approved: Edward T. Benson Date 3/12/82  
McKinley County Commission Date

I certify that I am responsible for this survey and that this final plat accurately depicts the subdivision and survey.

Robert B. Stephenson  
Robert B. Stephenson  
N.M.L.S. No. 2093

- NOTES:
1. Bearings were established by solar observation.
  2. Property corners are monumented with half inch iron stakes.
  3. An easement for utilities ten feet in width is reserved from each lot lying along each property line including road frontage.
  4. All road rights of way are 50 feet in width except as noted.

DEDICATION

This subdivision, situate within the SW $\frac{1}{4}$ , SW $\frac{1}{4}$  of Section 1, and E $\frac{1}{2}$  of Section 11, and Section 12, T 11 N, R 16 E, N.M.P.M., McKinley County, New Mexico as more particularly described by metes and bounds as shown hereon, is with the free consent and in accordance with the desires of the undersigned owner(s) and proprietor(s) thereof.

RAMAH LAKE VENTURE

By: Mario Sanchez  
By: Laurence E. Sanchez

State of New Mexico )  
County of McKinley )  
The foregoing instrument was acknowledged before me this 22<sup>nd</sup> day of OCTOBER, 19 81, by MARIO SANCHEZ and LAURENCE E. SANCHEZ, partners in the RAMAH LAKE VENTURE, on behalf of said partnership.

My commission expires 11-9-82  
Francis White  
Notary Public

CURVE NO.	RADIUS	LENGTH	DELTA
1	25.00	39.27	90°00'00"
2	244.73	232.21	54°21'11"
3	50.00	67.22	77°01'50"
4	50.00	29.43	33°43'44"
5	50.00	40.21	46°04'48"
6	50.00	79.20	90°45'18"
7	50.00	45.73	52°24'20"
9	50.00	78.54	90°00'00"

#205991  
STATE OF NEW MEXICO )  
COUNTY OF MCKINLEY )  
I, Francis White, Notary Public, do hereby certify that the foregoing instrument was duly acknowledged before me on the day and date therein expressed, and that the signers are the persons whose names are subscribed to the same.